

அலுவலகப் படி

திட்ட வரைபட அனுமதி ஏண்  
C/PP/MSB/IT/3A/D/14/2014

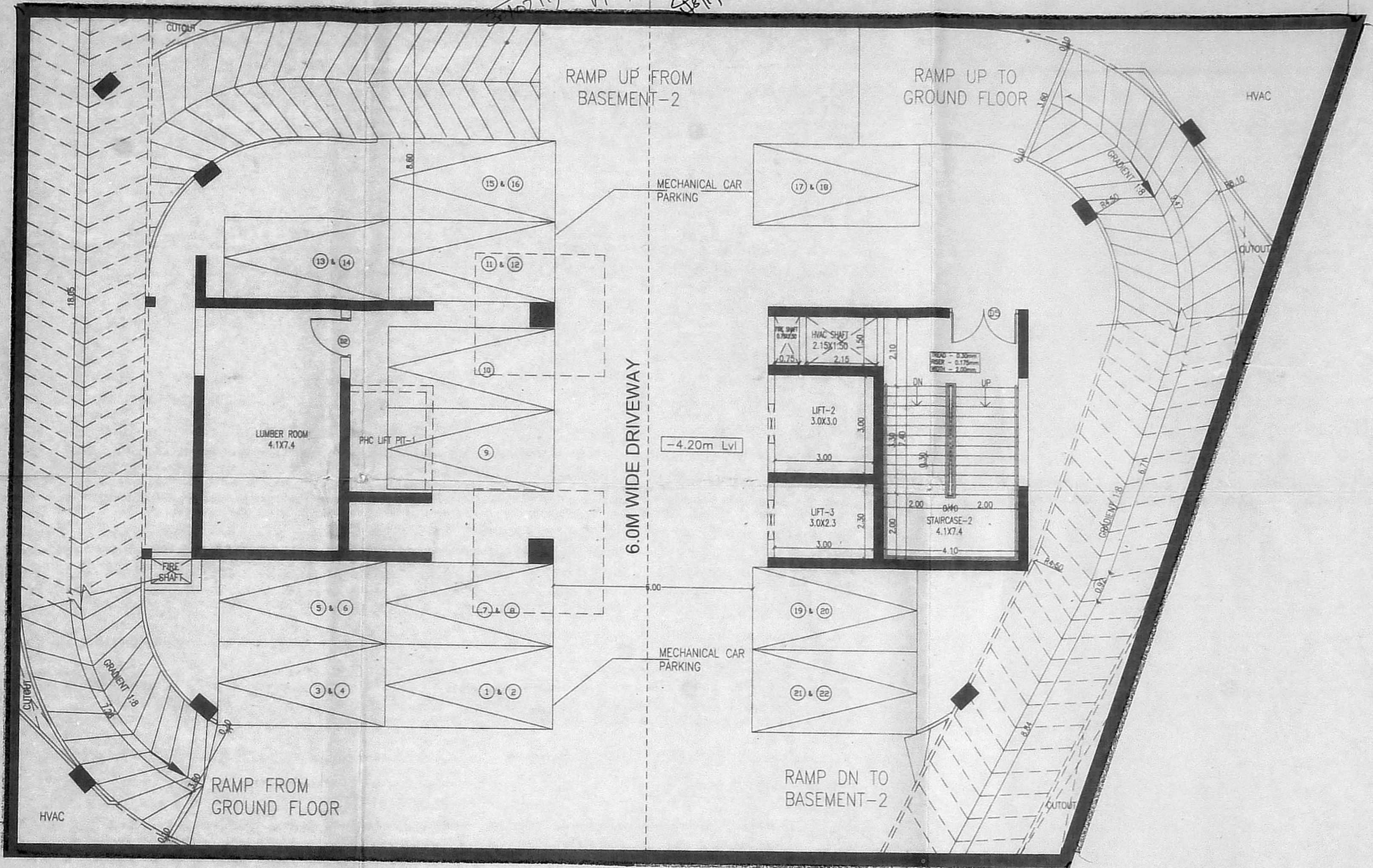

BASEMENT 1st LEVEL PLAN

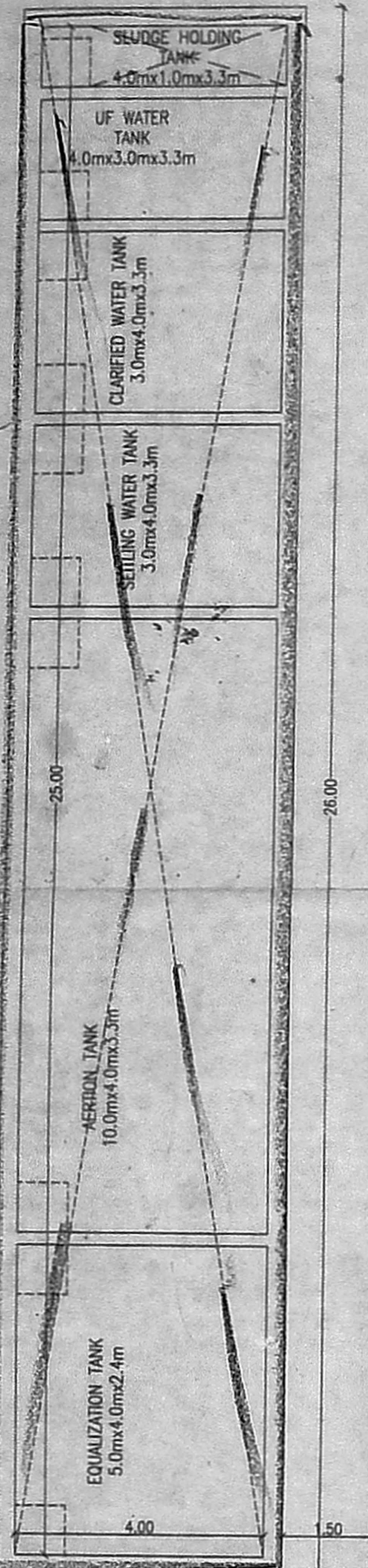
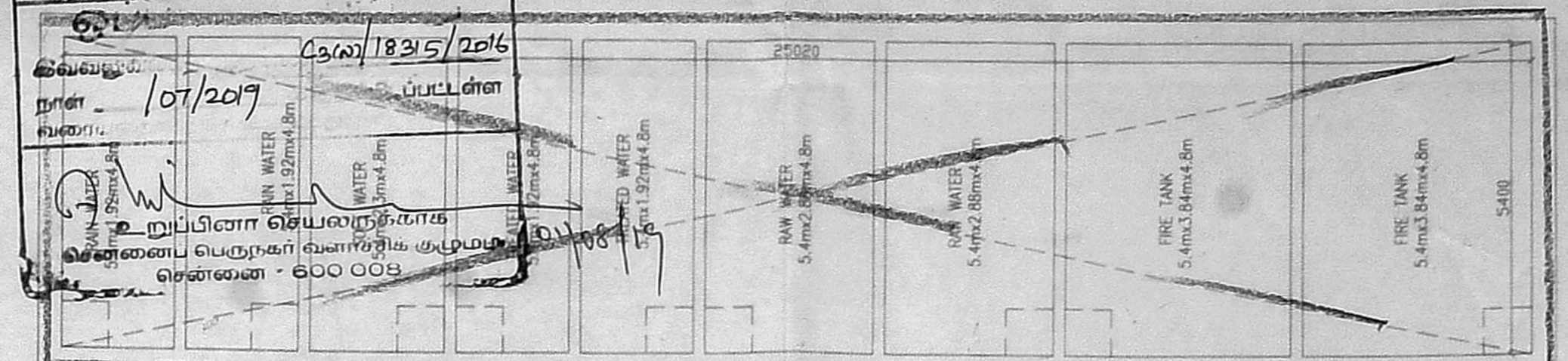
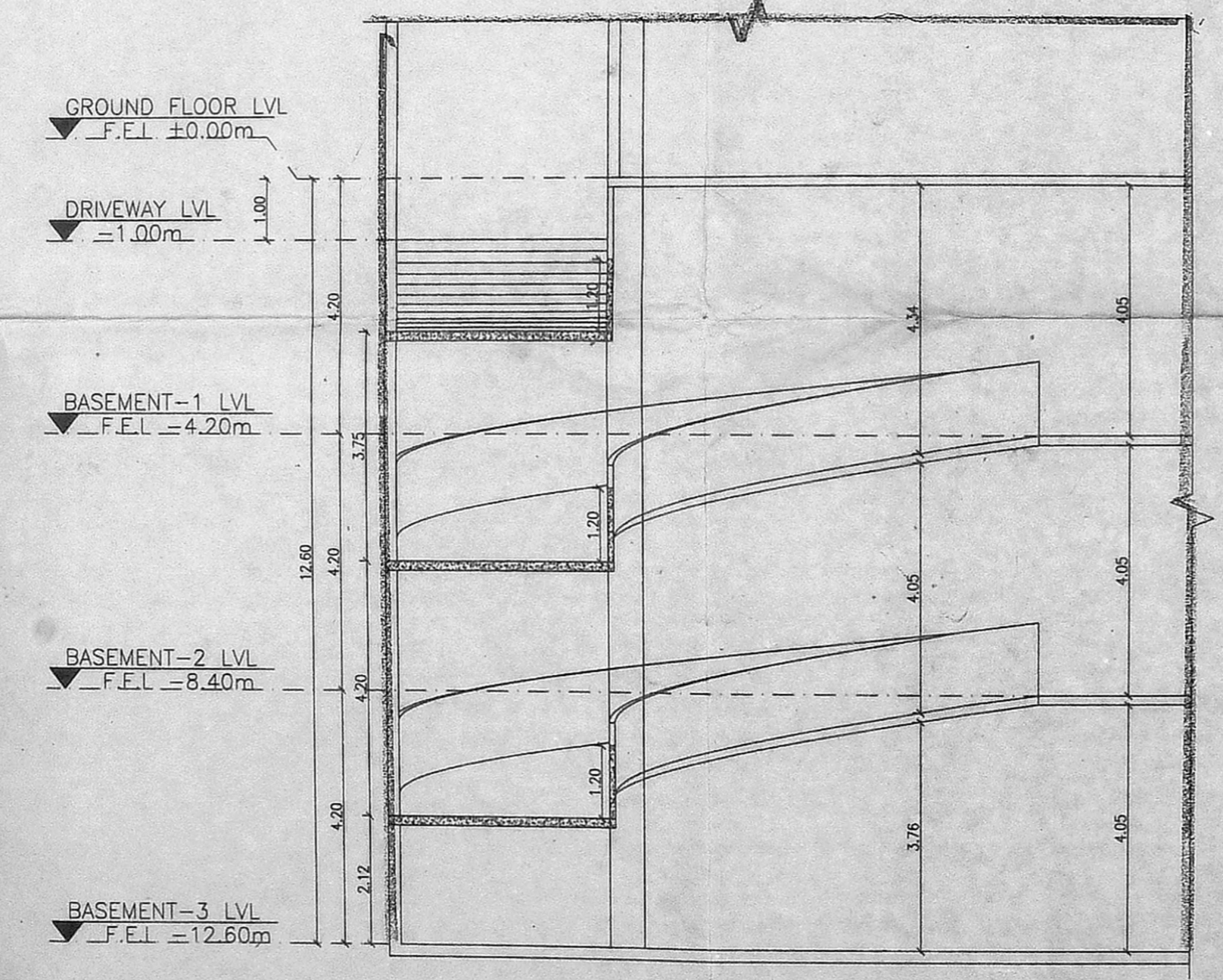

RAMP SECTION B-B

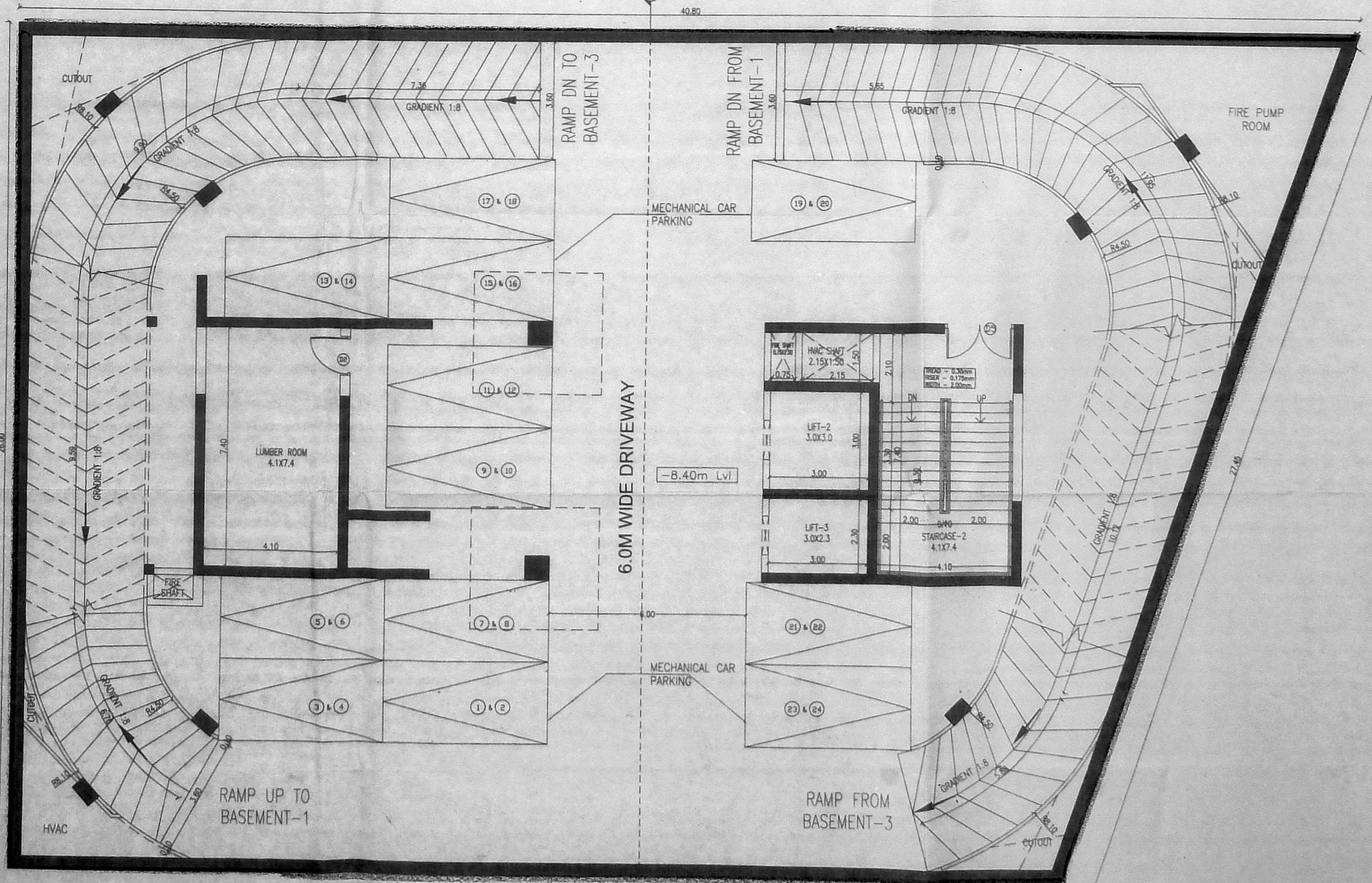

BASEMENT 2nd LEVEL PLAN

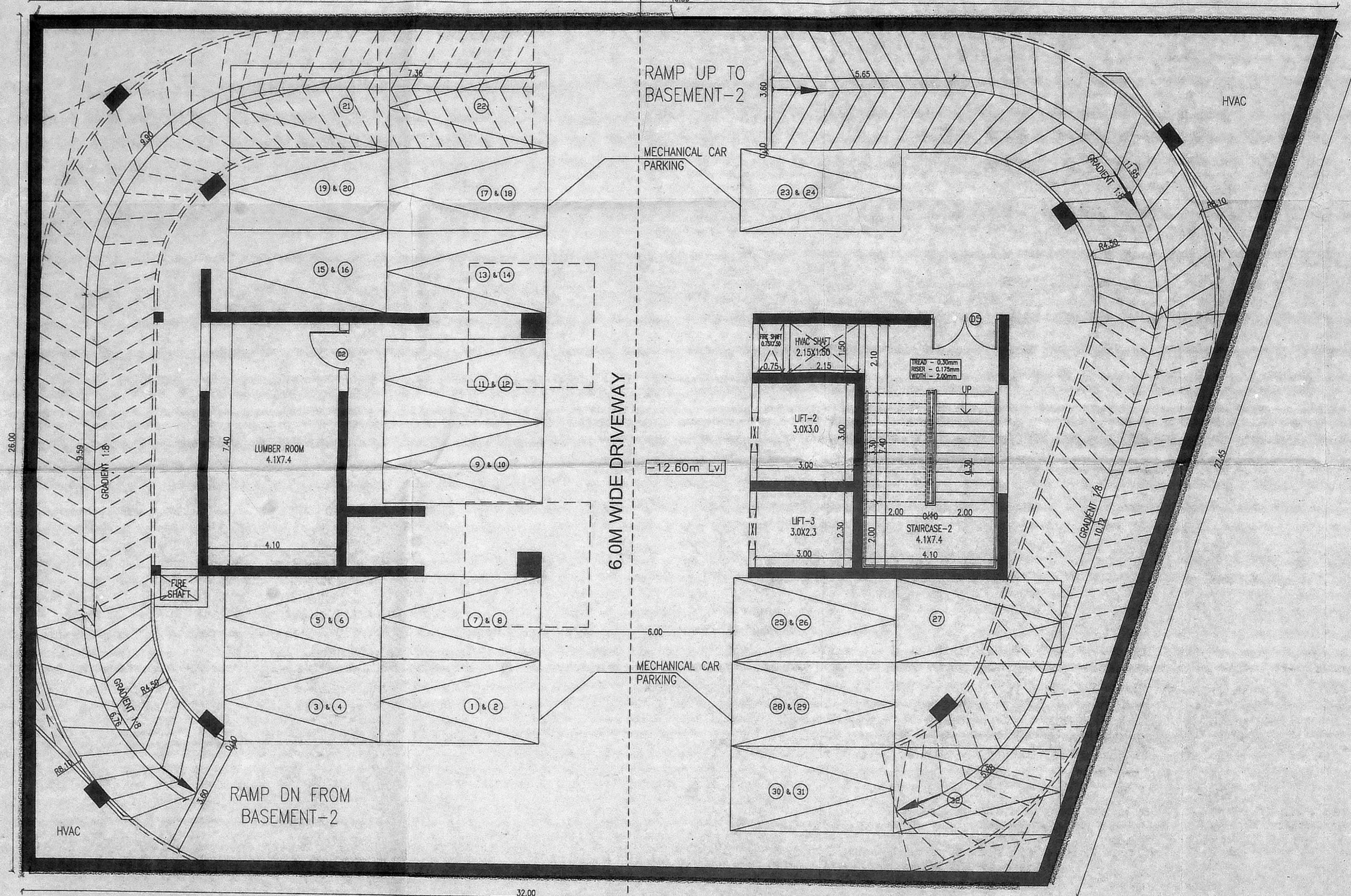

BASEMENT 3rd LEVEL PLAN

REVISION TO THE EARLIER APPROVAL FOR THE PROPOSED CONSTRUCTION OF MSB/IT/3A/D/14/2014 COMMERCIAL (HOSPITAL) BUILDING WITH OF TRIPLE BASEMENT FLOOR + GROUND FLOOR + 1st FLOOR AT OLD S. No.1354, NEW S. No.1354/1, S.Nos. 174 & 1/5, BLOCK No.45, WARD-D OF MADHAVARAM VILLAGE, ABUTTING JAWAHARLAL NEHRU SALAI MADHAVARAM, CHENNAI. GREATER CORPORATION OF CHENNAI.

ZONE No - 3 DIVISION No - 1  
EARLIER APPROVED No  
CMDA APPROVED No C/PP/MSB/IT/3A/D/14/2014  
IN LETTER No. C3 (N)/15704/2013, DATED 01-02-2014  
CORPORATION BA.  
CEBA/WDC No.3 00161/2014, DATED 19-05-2014

JOINERY SCHEDULE			
SL.NO	DESCRIPTION	LENGTH	HEIGHT
1	MD	2.20	2.10
2	D	2.40	2.10
3	D1	1.50	2.10
4	D2	1.20	2.10
5	D3	0.90	2.10
6	D4	0.75	2.10
7	D5	2.10	2.10
8	RS	2.10	2.10
9	FG	5.00	1.50
10	FG1	2.60	1.50
11	FG2	2.40	1.50
12	FG3	1.50	1.50
13	FG4	1.05	1.50
14	V1	0.60	0.60

Drawing title :  
BASEMENT 1st,2nd&3rd LEVEL PLANS  
Scale : 1:100 Sheet No: 01 of 05  
Colour index:  
Site boundary  Proposed shown in   
Road shown in

SIGNATURE OF OWNER  
  
SIGNATURE OF ARCHITECT:  
A.T.Chithral Selvan  
A.T.Chithral Selvan  
COA Regn.No:CA/2003/3354  
Registered Architect GRI (RA)  
No.13, First Street, SBI Officers Colony,  
Arumbakkam, Chennai-600 006  
SIGNATURE OF STRUCTURAL ENGINEER:



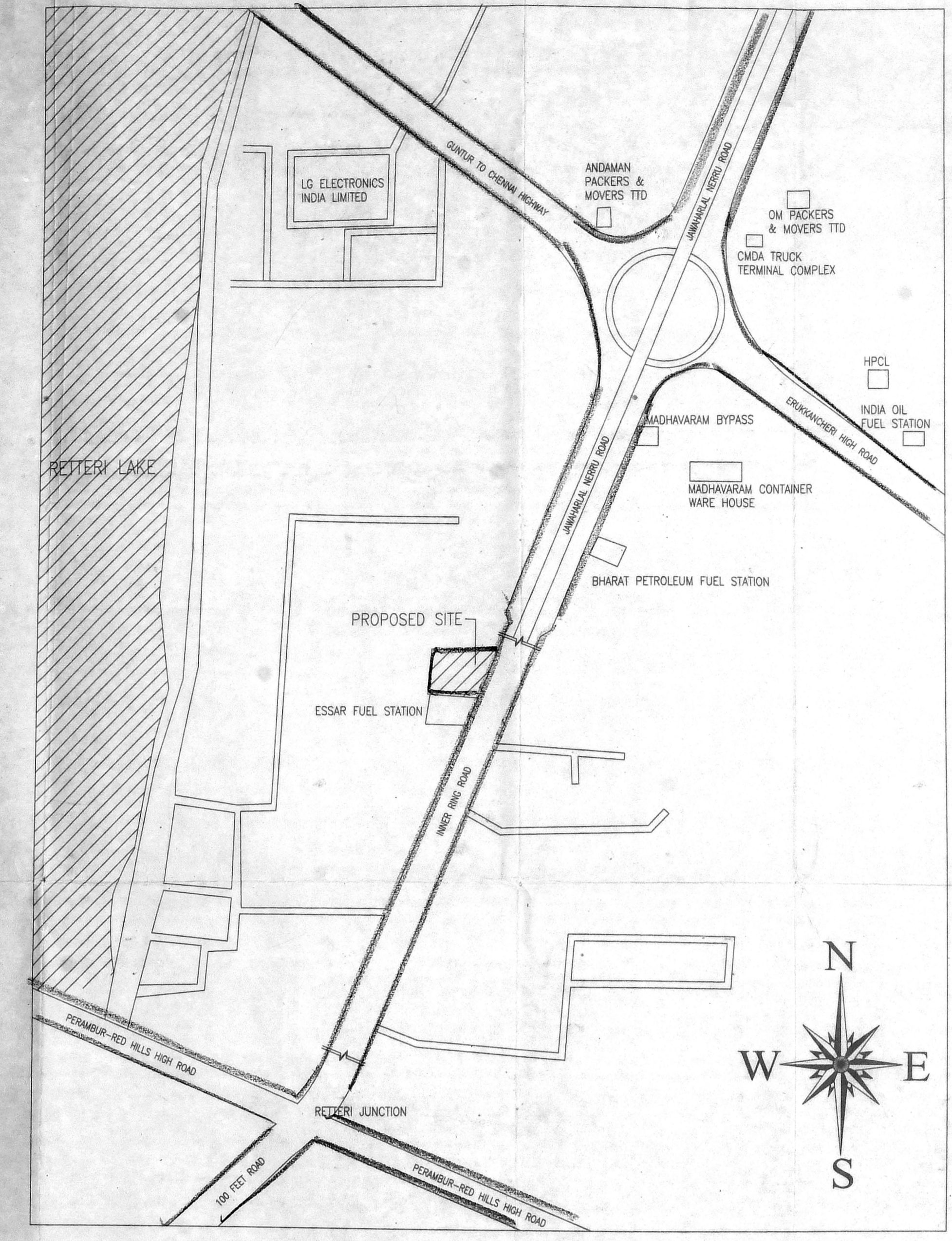
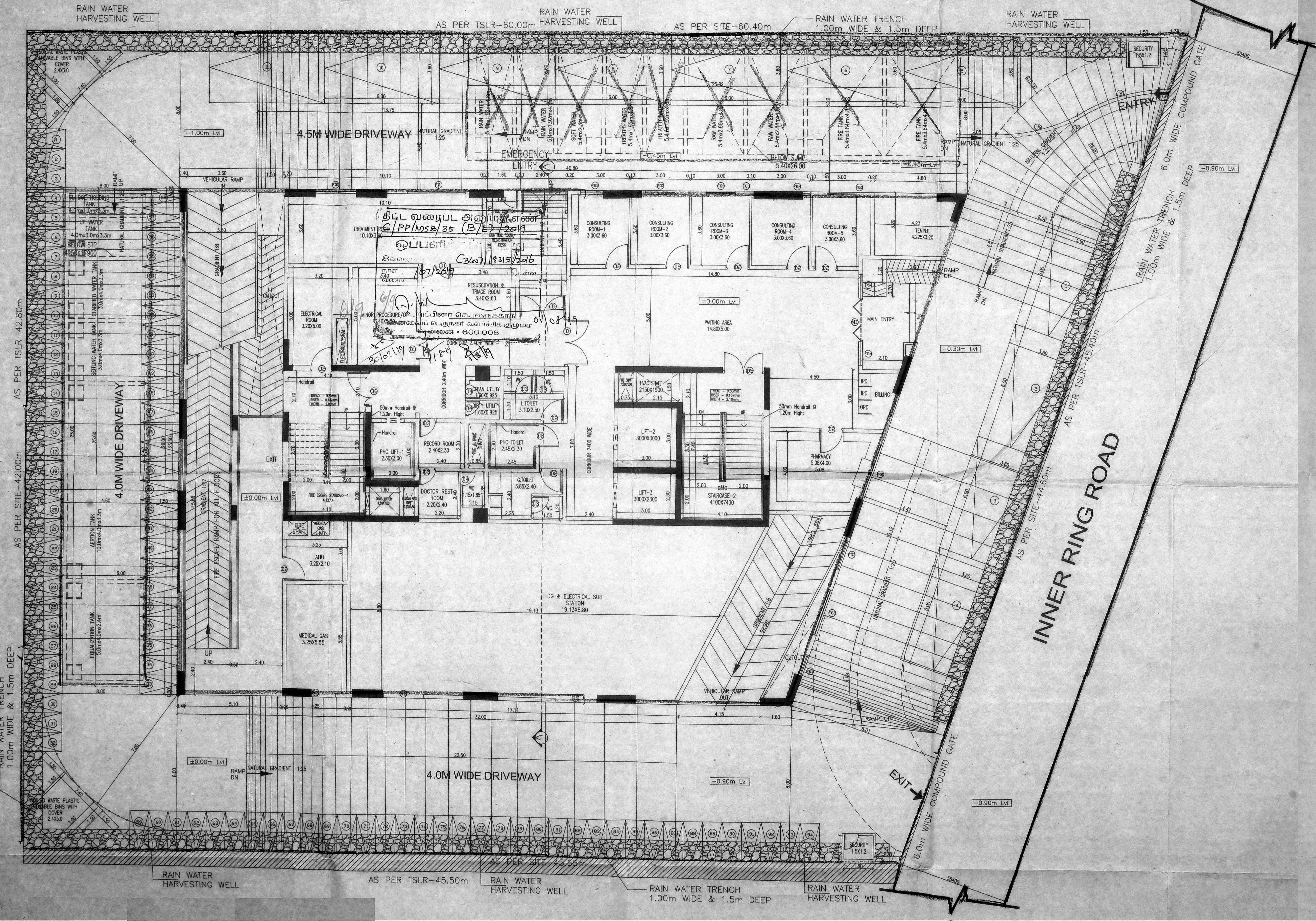

REVISION TO THE EARLIER APPROVAL FOR THE PROPOSED CONSTRUCTION OF MSB WITH COMMERCIAL (HOSPITAL) BUILDING WITH OF TRIPLE BASEMENT FLOOR + GROUND FLOOR + 9 FLOOR AT OLD S. No.1354, NEW S. No.1354/1A & 1B, T.S.Nos.1/4 & 1/5, BLOCK No.45, WARD-D OF MADHAVARAM VILLAGE, ABUTTING JAWAHARLAL NEHRU SALAI MADHAVARAM, CHENNAI. GREATER CORPORATION OF CHENNAI.

ZONE No - 3  
 DIVISION No - 1

EARLIER APPROVED No  
 CMDA APPROVED No C/PP/MSB/IT/3A to D/2014  
 IN LETTER No. C3 (N)/15704/2013, DATED 01-02-2014  
 CORPORATION BA.  
 CEBA/WDC No.3 00161/2014, DATED 19-05-2014

**JOINERY SCHEDULE**

SL.NO	DESCRIPTION	LENGTH	HEIGHT
1	MD	2.20	2.10
2	D	2.40	2.10
3	D1	1.50	2.10
4	D2	1.20	2.10
5	D3	0.90	2.10
6	D4	0.75	2.10
7	D5	2.10	2.10
8	RS	2.10	2.10
9	FG	5.00	1.50
10	FG1	2.60	1.50
11	FG2	2.40	1.50
12	FG3	1.50	1.50
13	FG4	1.05	1.50
14	V1	0.60	0.60

AREA STATEMENT  
 Plot Area (As Per Doc) - 2225.74 Sq.m  
 Plot Area (As Per TSLR) - 2227.00 Sq.m  
 Plot Area (As Per Site) - 2190.60 Sq.m

**FLOOR AREA DETAILS**

FLOOR	PARKING AREA	100% Non F.S.I	10% Non F.S.I	F.S.I	TOTAL AREA
3rd Basement floor	808.10	42.96	77.08		928.14
2nd Basement floor	803.69	42.96	77.19		923.84
1st Basement floor	820.81	42.96	76.98		940.75
Ground floor	42.48	186.71	194.92	511.24	935.35
First floor		186.71	16.56	732.65	935.92
Second floor		186.71	19.66	729.57	935.94
Third floor		186.71	20.41	728.81	935.93
Fourth floor		186.71	8.88	740.33	935.92
Fifth floor		186.71	85.33	657.06	929.10
Sixth floor		210.54	63.41	655.16	929.11
Seventh floor		186.69	63.41	679.04	929.14
Eighth floor		186.71	13.93	728.49	929.13
Ninth floor		186.71	167.65	575.49	929.85
Total floor area	2475.08	2019.79	885.41	6737.84	12118.12

PLOT COVERAGE =  $\frac{740.33}{2190.60} \times 100 = 33.32\%$   
 F.S.I =  $\frac{6737.84}{2190.60} = 3.07$

Car Parking Required - 88  
 Car Parking Achieved - 89  
 T.Wheeler Parking Required - 88  
 T.Wheeler Parking Achieved - 94

SITE CUM GROUND FLOOR PLAN

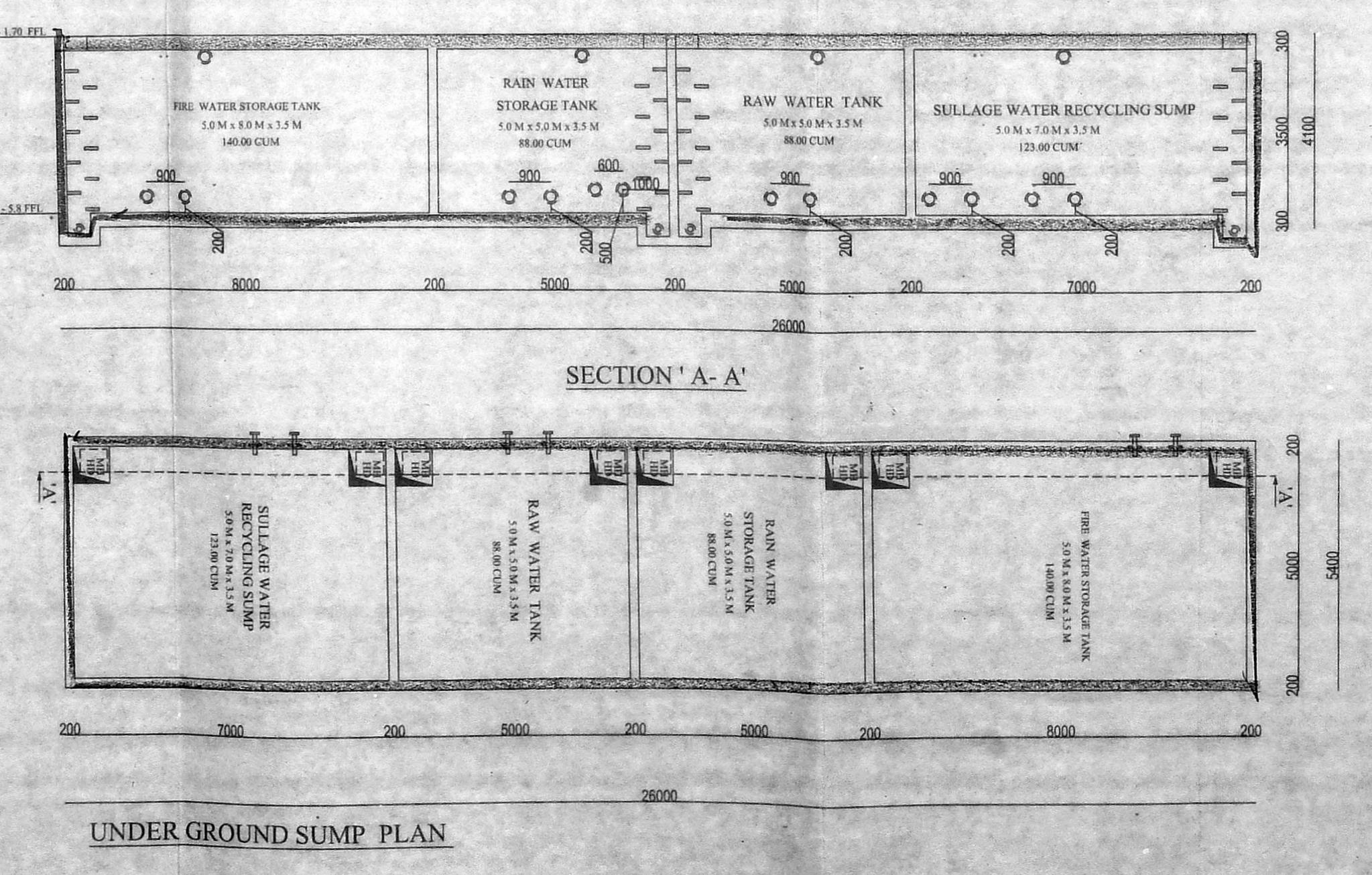
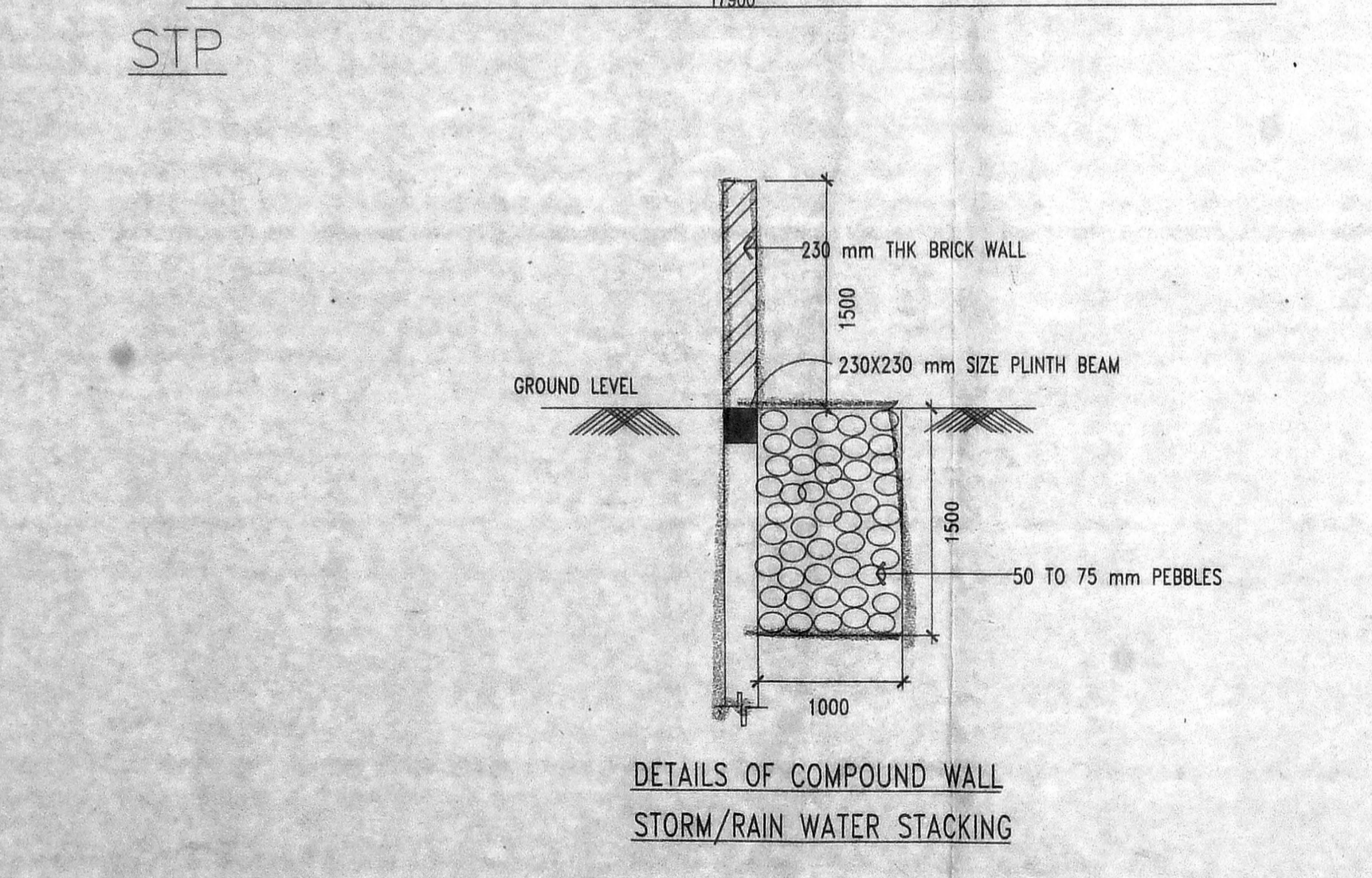
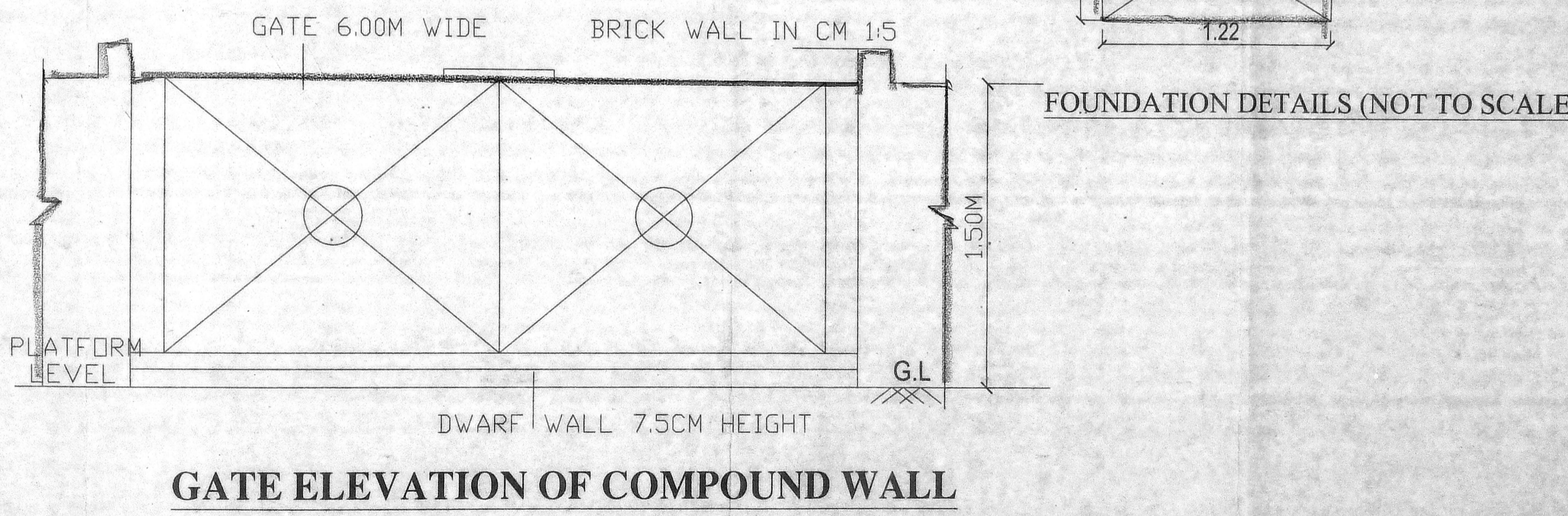
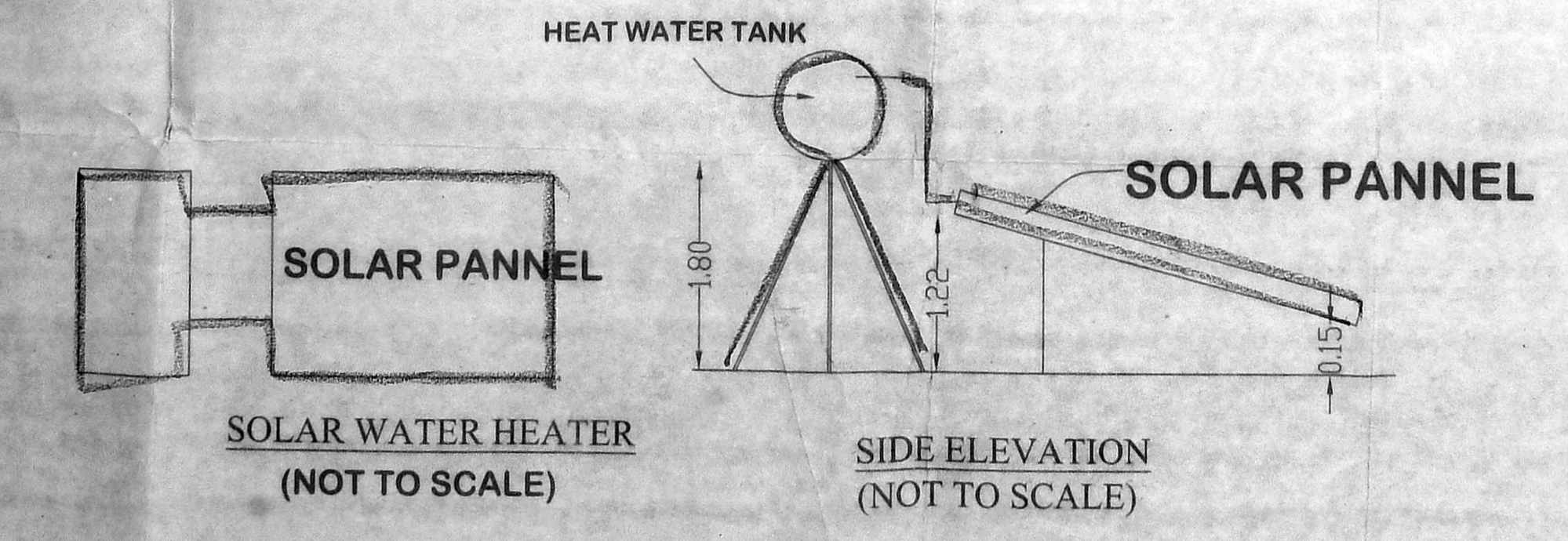
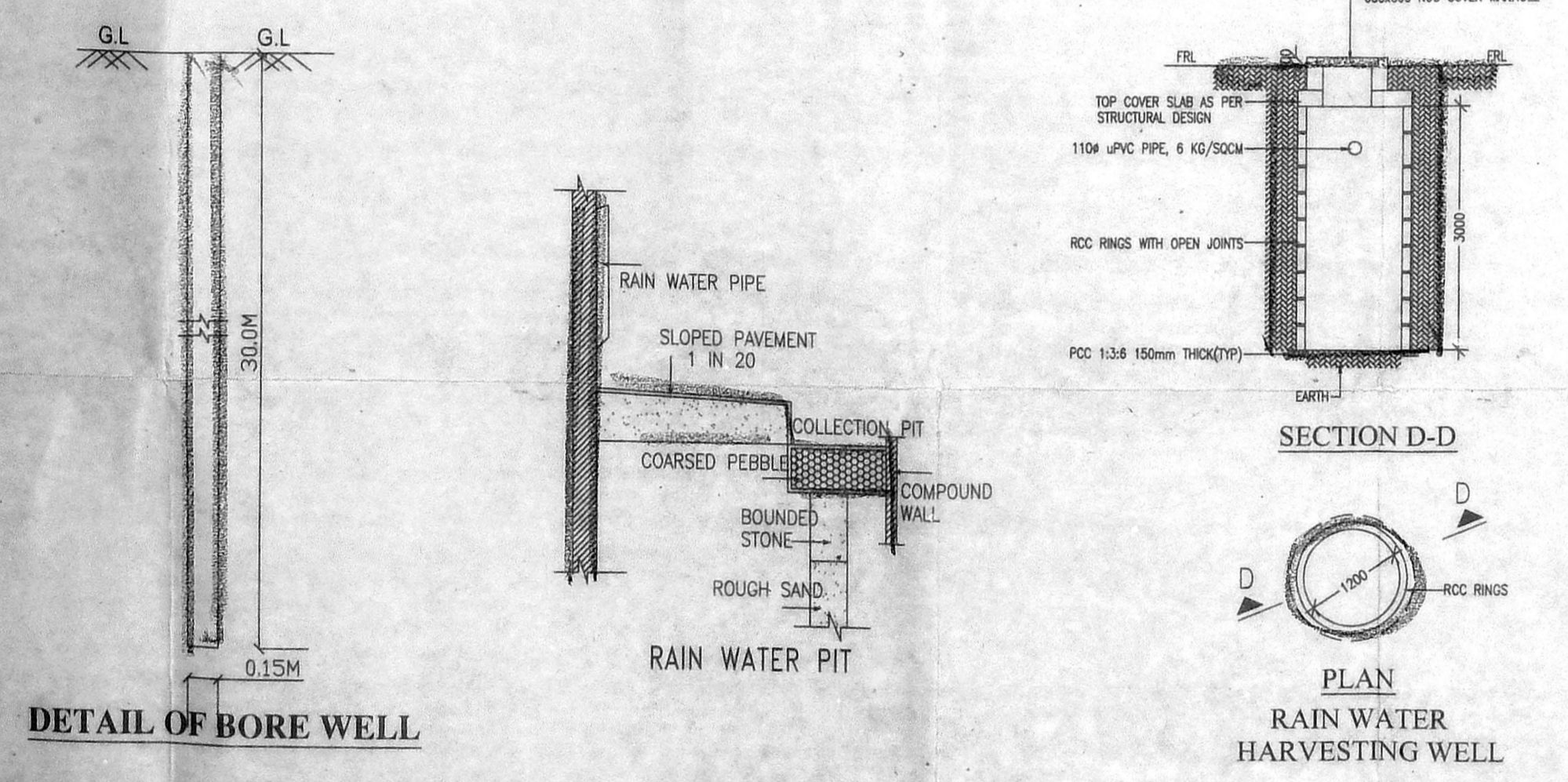
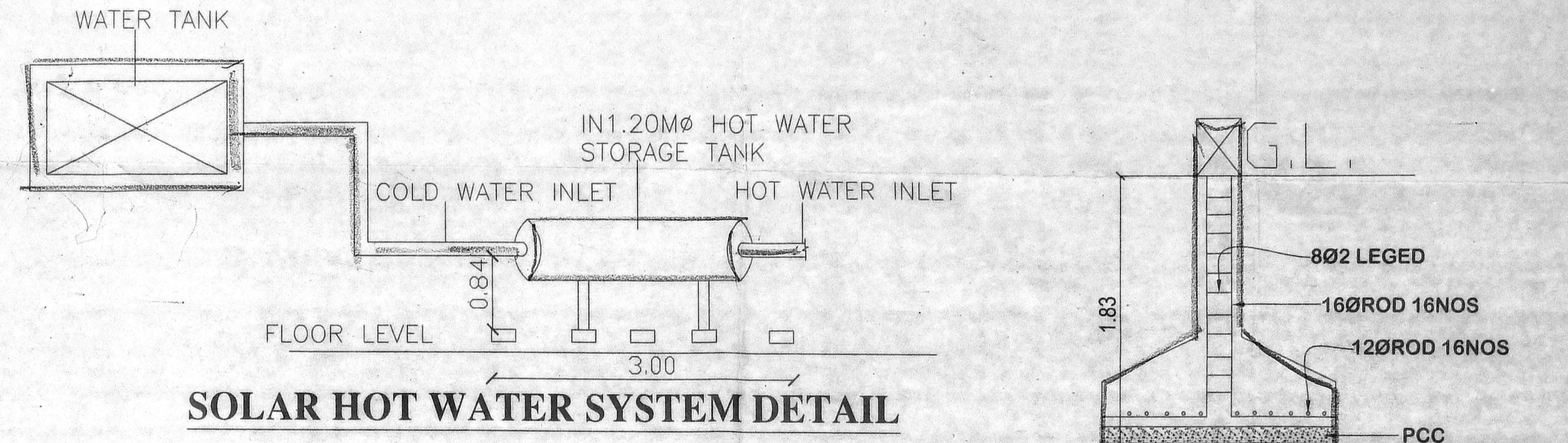
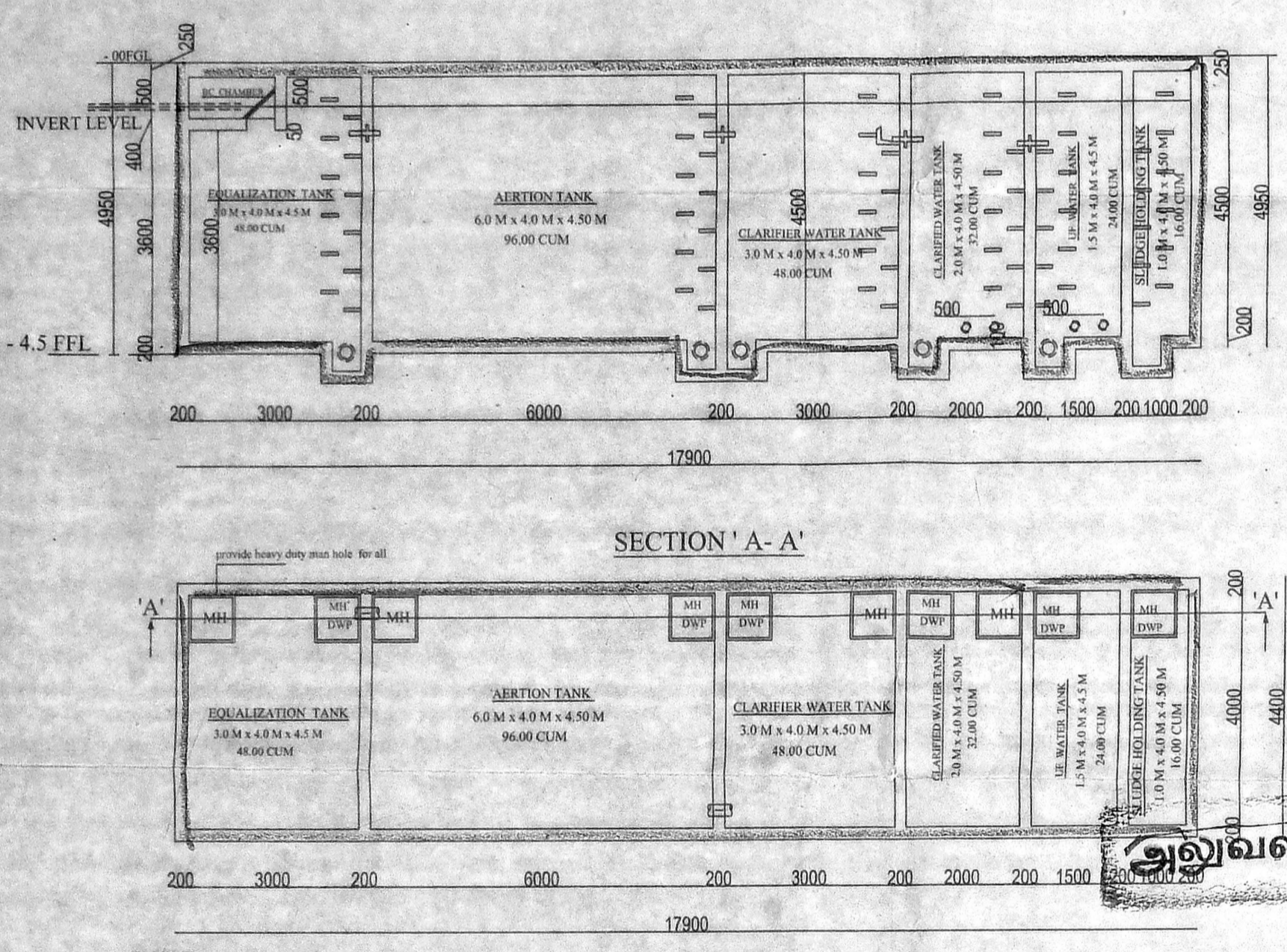

Drawing title :  
 SITE CUM GROUND FLOOR PLAN

Scale : 1:100  
 Sheet No: 02 of 05

Colour index:  
 Site boundary  
 Road shown in

SIGNATURE OF OWNER

SIGNATURE OF ARCHITECT:  
 A.C. CHITHRAL SAILVAN  
 COA Regn No. CA/2003/11554  
 Registered Architect (G.P.A.)  
 No.13, First Street, SBI Officers Colony,  
 Arambakkam, Chennai-600070

SIGNATURE OF STRUCTURAL ENGINEER:  
 S. SHOTHAMAN, B.E.  
 REGISTERED ENGINEER  
 12 No. 193, Chari,  
 CORPORATION OF CHENNAI  
 818, SOORAJANVA COLONY, CHENNAI-600041.  
 MOBILE: 944909977











